

TYPICAL SAMPLE PLAT

SURVEY PLAT OF
PART OF THE _____ QUARTER OF SECTION _____,
TOWNSHIP _____ NORTH, RANGE _____ WEST, OF THE 4TH P.M.,
MCDONOUGH COUNTY, ILLINOIS
 FOR
(OWNER'S NAME)

(NAME OF SUBDIVISION)

LEGAL DESCRIPTION

A SURVEY OF PART OF THE _____ QUARTER OF SECTION _____, TOWNSHIP _____ NORTH, RANGE _____ WEST,
 OF THE FOURTH PRINCIPAL MERIDIAN, MCDONOUGH COUNTY, ILLINOIS.

OWNER'S CERTIFICATE

STATE OF ILLINOIS:
 COUNTY OF MCDONOUGH:

THIS IS TO CERTIFY THAT THE UNDERSIGNED IS (ARE) THE OWNER(S) OF THE LAND DESCRIBED AND HAVE CAUSED THE SAME TO BE SURVEYED, SUBDIVIDED, AND PLATTED FOR USES AND PURPOSES AS INDICATED HEREIN, AND DOES HEREBY ACKNOWLEDGE AND ADOPT THE SAME UNDER THE STYLE AND TITLE HEREON INDICATED.

DATED AT _____, ILLINOIS, THIS _____ DAY OF _____, A.D. 19 _____.

 (OWNER)

 (ADDRESS)

MCDONOUGH COUNTY PLAT OFFICER

STATE OF ILLINOIS:
 COUNTY OF MCDONOUGH:

APPROVED THIS _____ DAY OF _____, A.D. 19 _____.

 MCDONOUGH COUNTY PLAT OFFICER

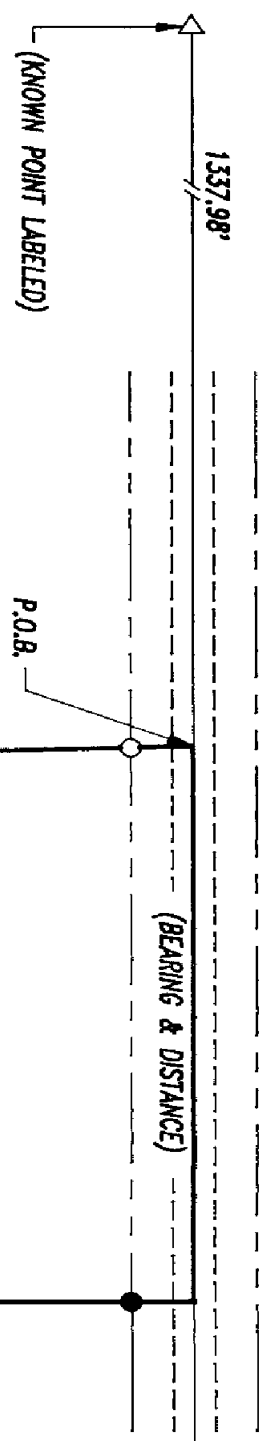

- LEGEND**
- IRON PIPE FOUND
 - IRON PIPE SET
 - △ STONE FOUND

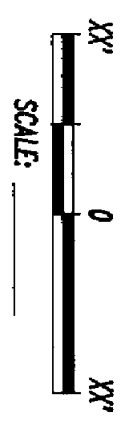
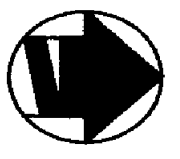

SURVEYOR'S CERTIFICATE

STATE OF ILLINOIS:
 COUNTY OF _____:

I, _____, ILLINOIS PROFESSIONAL LAND SURVEYOR, DO HEREBY CERTIFY THAT I HAVE SURVEYED THE ABOVE DESCRIBED TRACT AND THIS PLAT IS A TRUE AND CORRECT REPRESENTATION OF SAID SURVEY AND SUBDIVISION AT A SCALE OF _____.

I FURTHER CERTIFY THAT ALL REGULATIONS ENACTED BY THE MCDONOUGH COUNTY BOARD RELATIVE TO PLATS AND SUBDIVISIONS HAVE BEEN COMPLIED WITH IN THE PREPARATION OF THIS PLAT.

DATED _____

 (SURVEYOR'S SIGNATURE & SEAL)
 I.P.L.S. # _____